

E.1 Kumulativ binomisk sannsynlighet

Tabellen viser $P(X \leq k)$ for forskjellige valg av k og parameterne n og p .

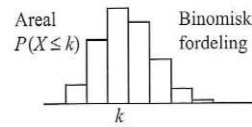

	k	Sannsynlighet p													
		0,01	0,05	0,1	0,2	0,3	0,4	0,5	0,6	0,7	0,8	0,9	0,95	0,99	
n=2	0	,980	,903	,810	,640	,490	,360	,250	,160	,090	,040	,010	,003	,000	
	1	1,000	,998	,990	,960	,910	,840	,750	,640	,510	,360	,190	,098	,020	
n=3	0	,970	,857	,729	,512	,343	,216	,125	,064	,027	,008	,001	,000	,000	
	1	1,000	,993	,972	,896	,784	,648	,500	,352	,216	,104	,028	,007	,000	
n=4	0	,961	,815	,656	,410	,240	,130	,063	,026	,008	,002	,000	,000	,000	
	1	,999	,986	,948	,819	,652	,475	,313	,179	,084	,027	,004	,000	,000	
n=5	0	,951	,774	,590	,328	,168	,078	,031	,010	,002	,000	,000	,000	,000	
	1	,999	,977	,919	,737	,528	,337	,188	,087	,031	,007	,000	,000	,000	
n=6	0	,941	,735	,531	,262	,118	,047	,016	,004	,001	,000	,000	,000	,000	
	1	,999	,967	,886	,655	,420	,233	,109	,041	,011	,002	,000	,000	,000	
n=7	0	,932	,698	,478	,210	,082	,028	,008	,002	,000	,000	,000	,000	,000	
	1	,998	,956	,850	,577	,329	,159	,063	,019	,004	,000	,000	,000	,000	
n=8	0	,923	,663	,430	,168	,058	,017	,004	,001	,000	,000	,000	,000	,000	
	1	,997	,943	,813	,503	,255	,106	,035	,009	,001	,000	,000	,000	,000	
n=9	0	,914	,630	,387	,134	,040	,010	,002	,000	,000	,000	,000	,000	,000	
	1	,997	,929	,775	,436	,196	,071	,020	,004	,000	,000	,000	,000	,000	
n=10	0	,904	,599	,349	,107	,028	,006	,001	,000	,000	,000	,000	,000	,000	
	1	,996	,914	,736	,376	,149	,046	,011	,002	,000	,000	,000	,000	,000	

Verdien $P(X \leq k)$ er beregnet av Excel-funksjonen BINOM.FORDELING(k;n;p;1).

E.2 Kumulativ poissonfordeling

Tabellen viser $P(X \leq k)$ for forskjellige valg av k og forventningsverdien λt .

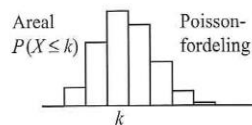

Forventningsverdi	Grenseverdi k															
	0	1	2	3	4	5	6	7	8	9	10	11	12	13	14	15
0,02	,980	1,00	1	1	1	1	1	1	1	1	1	1	1	1	1	1
0,05	,951	,999	1,00	1	1	1	1	1	1	1	1	1	1	1	1	1
0,10	,905	,995	1,00	1	1	1	1	1	1	1	1	1	1	1	1	1
0,15	,861	,990	,999	1,00	1	1	1	1	1	1	1	1	1	1	1	1
0,20	,819	,982	,999	1,00	1	1	1	1	1	1	1	1	1	1	1	1
0,25	,779	,974	,998	1,00	1	1	1	1	1	1	1	1	1	1	1	1
0,30	,741	,963	,996	1,00	1	1	1	1	1	1	1	1	1	1	1	1
0,35	,705	,951	,994	1,00	1	1	1	1	1	1	1	1	1	1	1	1
0,40	,670	,938	,992	,999	1,00	1	1	1	1	1	1	1	1	1	1	1
0,45	,638	,925	,989	,999	1,00	1	1	1	1	1	1	1	1	1	1	1
0,50	,607	,910	,986	,998	1,00	1	1	1	1	1	1	1	1	1	1	1
0,60	,549	,878	,977	,997	1,00	1	1	1	1	1	1	1	1	1	1	1
0,70	,497	,844	,966	,994	,999	1,00	1	1	1	1	1	1	1	1	1	1
0,80	,449	,809	,953	,991	,999	1,00	1	1	1	1	1	1	1	1	1	1
0,90	,407	,772	,937	,987	,998	1,00	1	1	1	1	1	1	1	1	1	1
1,0	,368	,736	,920	,981	,996	,999	1,00	1	1	1	1	1	1	1	1	1
1,1	,333	,699	,900	,974	,995	,999	1,00	1	1	1	1	1	1	1	1	1
1,2	,301	,663	,879	,966	,992	,998	1,00	1	1	1	1	1	1	1	1	1
1,3	,273	,627	,857	,957	,989	,998	1,00	1	1	1	1	1	1	1	1	1
1,4	,247	,592	,833	,946	,986	,997	,999	1,00	1	1	1	1	1	1	1	1
1,5	,223	,558	,809	,934	,981	,996	,999	1,00	1	1	1	1	1	1	1	1
1,6	,202	,525	,783	,921	,976	,994	,999	1,00	1	1	1	1	1	1	1	1
1,8	,165	,463	,731	,891	,964	,990	,997	,999	1,00	1	1	1	1	1	1	1
2,0	,135	,406	,677	,857	,947	,983	,995	,999	1,00	1	1	1	1	1	1	1
2,2	,111	,355	,623	,819	,928	,975	,993	,998	1,00	1	1	1	1	1	1	1
2,4	,091	,308	,570	,779	,904	,964	,988	,997	,999	1,00	1	1	1	1	1	1
2,6	,074	,267	,518	,736	,877	,951	,983	,995	,999	1,00	1	1	1	1	1	1
2,8	,061	,231	,469	,692	,848	,935	,976	,992	,998	,999	1,00	1	1	1	1	1
3,0	,050	,199	,423	,647	,815	,916	,966	,988	,996	,999	1,00	1	1	1	1	1
3,2	,041	,171	,380	,603	,781	,895	,955	,983	,994	,998	1,00	1	1	1	1	1
3,4	,033	,147	,340	,558	,744	,871	,942	,977	,992	,997	,999	1,00	1	1	1	1
3,6	,027	,126	,303	,515	,706	,844	,927	,969	,988	,996	,999	1,00	1	1	1	1
3,8	,022	,107	,269	,473	,668	,816	,909	,960	,984	,994	,998	,999	1,00	1	1	1
4,0	,018	,092	,238	,433	,629	,785	,889	,949	,979	,992	,997	,999	1,00	1	1	1
4,2	,015	,078	,210	,395	,590	,753	,867	,936	,972	,989	,996	,999	1,00	1	1	1
4,4	,012	,066	,185	,359	,551	,720	,844	,921	,964	,985	,994	,998	,999	1,00	1	1
4,6	,010	,056	,163	,326	,513	,686	,818	,905	,955	,980	,992	,997	,999	1,00	1	1
4,8	,008	,048	,143	,294	,476	,651	,791	,887	,944	,975	,990	,996	,999	1,00	1	1
5,0	,007	,040	,125	,265	,440	,616	,762	,867	,932	,968	,986	,995	,998	,999	1,00	1
5,2	,006	,034	,109	,238	,406	,581	,732	,845	,918	,960	,982	,993	,997	,999	1,00	1
5,4	,005	,029	,095	,213	,373	,546	,702	,822	,903	,951	,977	,990	,996	,999	1,00	1
5,6	,004	,024	,082	,191	,342	,512	,670	,797	,886	,941	,972	,988	,995	,998	,999	1,00
5,8	,003	,021	,072	,170	,313	,478	,638	,771	,867	,929	,965	,984	,993	,997	,999	1,00
6,0	,002	,017	,062	,151	,285	,446	,606	,744	,847	,916	,957	,980	,991	,996	,999	,999
6,5	,002	,011	,043	,112	,224	,369	,527	,673	,792	,877	,933	,966	,984	,993	,997	,999
7,0	,001	,007	,030	,082	,173	,301	,450	,599	,729	,830	,901	,947	,973	,987	,994	,998
7,5	,001	,005	,020	,059	,132	,241	,378	,525	,662	,776	,862	,921	,957	,978	,990	,995
8,0	,000	,003	,014	,042	,100	,191	,313	,453	,593	,717	,816	,888	,936	,966	,983	,992
8,5	,000	,002	,009	,030	,074	,150	,256	,386	,523	,653	,763	,849	,909	,949	,973	,986
9,0	,000	,001	,006	,021	,055	,116	,207	,324	,456	,587	,706	,803	,876	,926	,959	,978
9,5	,000	,001	,004	,015	,040	,089	,165	,269	,392	,522	,645	,752	,836	,898	,940	,967
10	0	,000	,003	,010	,029	,067	,130	,220	,333	,458	,583	,697	,792	,864	,917	,951
11	0	,000	,001	,005	,015	,038	,079	,143	,232	,341	,460	,579	,689	,781	,854	,907
12	0	,000	,001	,002	,008	,020	,046	,090	,155	,242	,347	,462	,576	,682	,772	,844
13	0	0	,000	,001	,004	,011	,026	,054	,100	,166	,252	,353	,463	,573	,675	,764
14	0	0	0	,000	,002	,006	,014	,032	,062	,109	,176	,260	,358	,464	,570	,669
15	0	0	0	0	,001	,003	,008	,018	,037	,070	,118	,185	,268	,363	,466	,568
16	0	0	0	0	,000	,001	,004	,010	,022	,043	,077	,127	,193	,275	,368	,467
17	0	0	0	0	,000	,001	,002	,005	,013	,026	,049	,085	,135	,201	,281	,371
18	0	0	0	0	0	,000	,001	,003	,007	,015	,030	,055	,092	,143	,208	,287
19	0	0	0	0	0	,000	,001	,002	,004	,009	,018	,035	,061	,098	,150	,215
20	0	0	0	0	0	0	,000	,001	,002	,005	,011	,021	,039	,066	,105	,157

Verdien $P(X \leq k)$ er beregnet av Excel-funksjonen POISSON(k ;forventningsverdi;1).

E.3 Kumulativ standardnormalfordeling

Tabellen viser Gauss-funksjonen $G(z)$ for forskjellige valg av z .

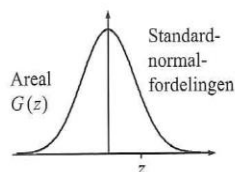

z	0,00	0,01	0,02	0,03	0,04	0,05	0,06	0,07	0,08	0,09
-3,00	,0013	,0013	,0013	,0012	,0012	,0011	,0011	,0011	,0010	,0010
-2,90	,0019	,0018	,0018	,0017	,0016	,0016	,0015	,0015	,0014	,0014
-2,80	,0026	,0025	,0024	,0023	,0023	,0022	,0021	,0021	,0020	,0019
-2,70	,0035	,0034	,0033	,0032	,0031	,0030	,0029	,0028	,0027	,0026
-2,60	,0047	,0045	,0044	,0043	,0041	,0040	,0039	,0038	,0037	,0036
-2,50	,0062	,0060	,0059	,0057	,0055	,0054	,0052	,0051	,0049	,0048
-2,40	,0082	,0080	,0078	,0075	,0073	,0071	,0069	,0068	,0066	,0064
-2,30	,0107	,0104	,0102	,0099	,0096	,0094	,0091	,0089	,0087	,0084
-2,20	,0139	,0136	,0132	,0129	,0125	,0122	,0119	,0116	,0113	,0110
-2,10	,0179	,0174	,0170	,0166	,0162	,0158	,0154	,0150	,0146	,0143
-2,00	,0228	,0222	,0217	,0212	,0207	,0202	,0197	,0192	,0188	,0183
-1,90	,0287	,0281	,0274	,0268	,0262	,0256	,0250	,0244	,0239	,0233
-1,80	,0359	,0351	,0344	,0336	,0329	,0322	,0314	,0307	,0301	,0294
-1,70	,0446	,0436	,0427	,0418	,0409	,0401	,0392	,0384	,0375	,0367
-1,60	,0548	,0537	,0526	,0516	,0505	,0495	,0485	,0475	,0465	,0455
-1,50	,0668	,0655	,0643	,0630	,0618	,0606	,0594	,0582	,0571	,0559
-1,40	,0808	,0793	,0778	,0764	,0749	,0735	,0721	,0708	,0694	,0681
-1,30	,0968	,0951	,0934	,0918	,0901	,0885	,0869	,0853	,0838	,0823
-1,20	,1151	,1131	,1112	,1093	,1075	,1056	,1038	,1020	,1003	,0985
-1,10	,1357	,1335	,1314	,1292	,1271	,1251	,1230	,1210	,1190	,1170
-1,00	,1587	,1562	,1539	,1515	,1492	,1469	,1446	,1423	,1401	,1379
-0,90	,1841	,1814	,1788	,1762	,1736	,1711	,1685	,1660	,1635	,1611
-0,80	,2119	,2090	,2061	,2033	,2005	,1977	,1949	,1922	,1894	,1867
-0,70	,2420	,2389	,2358	,2327	,2296	,2266	,2236	,2206	,2177	,2148
-0,60	,2743	,2709	,2676	,2643	,2611	,2578	,2546	,2514	,2483	,2451
-0,50	,3085	,3050	,3015	,2981	,2946	,2912	,2877	,2843	,2810	,2776
-0,40	,3446	,3409	,3372	,3336	,3300	,3264	,3228	,3192	,3156	,3121
-0,30	,3821	,3783	,3745	,3707	,3669	,3632	,3594	,3557	,3520	,3483
-0,20	,4207	,4168	,4129	,4090	,4052	,4013	,3974	,3936	,3897	,3859
-0,10	,4602	,4562	,4522	,4483	,4443	,4404	,4364	,4325	,4286	,4247
-0,00	,5000	,4960	,4920	,4880	,4840	,4801	,4761	,4721	,4681	,4641
0,00	,5000	,5040	,5080	,5120	,5160	,5199	,5239	,5279	,5319	,5359
0,10	,5398	,5438	,5478	,5517	,5557	,5596	,5636	,5675	,5714	,5753
0,20	,5793	,5832	,5871	,5910	,5948	,5987	,6026	,6064	,6103	,6141
0,30	,6179	,6217	,6255	,6293	,6331	,6368	,6406	,6443	,6480	,6517
0,40	,6554	,6591	,6628	,6664	,6700	,6736	,6772	,6808	,6844	,6879
0,50	,6915	,6950	,6985	,7019	,7054	,7088	,7123	,7157	,7190	,7224
0,60	,7257	,7291	,7324	,7357	,7389	,7422	,7454	,7486	,7517	,7549
0,70	,7580	,7611	,7642	,7673	,7704	,7734	,7764	,7794	,7823	,7852
0,80	,7881	,7910	,7939	,7967	,7995	,8023	,8051	,8078	,8106	,8133
0,90	,8159	,8186	,8212	,8238	,8264	,8289	,8315	,8340	,8365	,8389
1,00	,8413	,8438	,8461	,8485	,8508	,8531	,8554	,8577	,8599	,8621
1,10	,8643	,8665	,8686	,8708	,8729	,8749	,8770	,8790	,8810	,8830
1,20	,8849	,8869	,8888	,8907	,8925	,8944	,8962	,8980	,8997	,9015
1,30	,9032	,9049	,9066	,9082	,9099	,9115	,9131	,9147	,9162	,9177
1,40	,9192	,9207	,9222	,9236	,9251	,9265	,9279	,9292	,9306	,9319
1,50	,9332	,9345	,9357	,9370	,9382	,9394	,9406	,9418	,9429	,9441
1,60	,9452	,9463	,9474	,9484	,9495	,9505	,9515	,9525	,9535	,9545
1,70	,9554	,9564	,9573	,9582	,9591	,9599	,9608	,9616	,9625	,9633
1,80	,9641	,9649	,9656	,9664	,9671	,9678	,9686	,9693	,9699	,9706
1,90	,9713	,9719	,9726	,9732	,9738	,9744	,9750	,9756	,9761	,9767
2,00	,9772	,9778	,9783	,9788	,9793	,9798	,9803	,9808	,9812	,9817
2,10	,9821	,9826	,9830	,9834	,9838	,9842	,9846	,9850	,9854	,9857
2,20	,9861	,9864	,9868	,9871	,9875	,9878	,9881	,9884	,9887	,9890
2,30	,9893	,9896	,9898	,9901	,9904	,9906	,9909	,9911	,9913	,9916
2,40	,9918	,9920	,9922	,9925	,9927	,9929	,9931	,9932	,9934	,9936
2,50	,9938	,9940	,9941	,9943	,9945	,9946	,9948	,9949	,9951	,9952
2,60	,9953	,9955	,9956	,9957	,9959	,9960	,9961	,9962	,9963	,9964
2,70	,9965	,9966	,9967	,9968	,9969	,9970	,9971	,9972	,9973	,9974
2,80	,9974	,9975	,9976	,9977	,9977	,9978	,9979	,9979	,9980	,9981
2,90	,9981	,9982	,9982	,9983	,9984	,9984	,9985	,9985	,9986	,9986
3,00	,9987	,9987	,9987	,9988	,9988	,9989	,9989	,9989	,9990	,9990

Verdien til $G(z)$ er beregnet med Excel-funksjonen `NORMALFORDELING(z;0;1;1)`.

E.4 Standardnormalfordelingens kvantiltabell

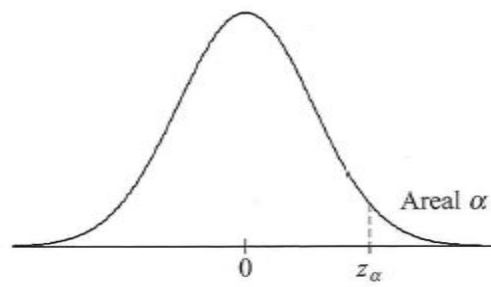

α	z_α
0.100	1.282
0.050	1.645
0.025	1.960
0.010	2.326
0.005	2.576
0.001	3.090

E.5 t -fordelingens kvantiltabell

Tabellen viser den kritiske verdien t_α for forskjellige valg av nivået α .

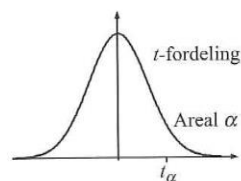

Antall frihetsgrader	Areal <i>alfa</i>					
	0,25	0,1	0,05	0,025	0,01	0,005
1	1,000	3,078	6,314	12,706	31,821	63,656
2	0,816	1,886	2,920	4,303	6,965	9,925
3	0,765	1,638	2,353	3,182	4,541	5,841
4	0,741	1,533	2,132	2,776	3,747	4,604
5	0,727	1,476	2,015	2,571	3,365	4,032
6	0,718	1,440	1,943	2,447	3,143	3,707
7	0,711	1,415	1,895	2,365	2,998	3,499
8	0,706	1,397	1,860	2,306	2,896	3,355
9	0,703	1,383	1,833	2,262	2,821	3,250
10	0,700	1,372	1,812	2,228	2,764	3,169
11	0,697	1,363	1,796	2,201	2,718	3,106
12	0,695	1,356	1,782	2,179	2,681	3,055
13	0,694	1,350	1,771	2,160	2,650	3,012
14	0,692	1,345	1,761	2,145	2,624	2,977
15	0,691	1,341	1,753	2,131	2,602	2,947
16	0,690	1,337	1,746	2,120	2,583	2,921
17	0,689	1,333	1,740	2,110	2,567	2,898
18	0,688	1,330	1,734	2,101	2,552	2,878
19	0,688	1,328	1,729	2,093	2,539	2,861
20	0,687	1,325	1,725	2,086	2,528	2,845
21	0,686	1,323	1,721	2,080	2,518	2,831
22	0,686	1,321	1,717	2,074	2,508	2,819
23	0,685	1,319	1,714	2,069	2,500	2,807
24	0,685	1,318	1,711	2,064	2,492	2,797
25	0,684	1,316	1,708	2,060	2,485	2,787
26	0,684	1,315	1,706	2,056	2,479	2,779
27	0,684	1,314	1,703	2,052	2,473	2,771
28	0,683	1,313	1,701	2,048	2,467	2,763
29	0,683	1,311	1,699	2,045	2,462	2,756
30	0,683	1,310	1,697	2,042	2,457	2,750
31	0,682	1,309	1,696	2,040	2,453	2,744
32	0,682	1,309	1,694	2,037	2,449	2,738
33	0,682	1,308	1,692	2,035	2,445	2,733
34	0,682	1,307	1,691	2,032	2,441	2,728
35	0,682	1,306	1,690	2,030	2,438	2,724
40	0,681	1,303	1,684	2,021	2,423	2,704
45	0,680	1,301	1,679	2,014	2,412	2,690
50	0,679	1,299	1,676	2,009	2,403	2,678
60	0,679	1,296	1,671	2,000	2,390	2,660
70	0,678	1,294	1,667	1,994	2,381	2,648
80	0,678	1,292	1,664	1,990	2,374	2,639
100	0,677	1,290	1,660	1,984	2,364	2,626
1000	0,675	1,282	1,646	1,962	2,330	2,581
10000	0,675	1,282	1,645	1,960	2,327	2,576

Verdien t_{alfa} er beregnet av Excel-funksjonen TINV(2*alfa; frihetsgrad).

E.6 Kjikkvadratfordelingens kvantiltabell

Tabellen viser den kritiske verdien χ_{α} for forskjellige valg av nivået α .

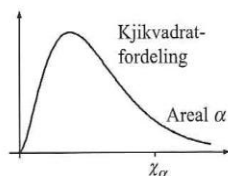

Antall frihetsgrader	Areal alfa						Areal alfa					
	0,998	0,995	0,990	0,975	0,950	0,900	0,100	0,050	0,025	0,010	0,005	0,002
1	0,00	0,00	0,00	0,00	0,00	0,02	2,71	3,84	5,02	6,63	7,88	9,55
2	0,00	0,01	0,02	0,05	0,10	0,21	4,61	5,99	7,38	9,21	10,60	12,43
3	0,04	0,07	0,11	0,22	0,35	0,58	6,25	7,81	9,35	11,34	12,84	14,80
4	0,13	0,21	0,30	0,48	0,71	1,06	7,78	9,49	11,14	13,28	14,86	16,92
5	0,28	0,41	0,55	0,83	1,15	1,61	9,24	11,07	12,83	15,09	16,75	18,91
6	0,49	0,68	0,87	1,24	1,64	2,20	10,64	12,59	14,45	16,81	18,55	20,79
7	0,74	0,99	1,24	1,69	2,17	2,83	12,02	14,07	16,01	18,48	20,28	22,60
8	1,04	1,34	1,65	2,18	2,73	3,49	13,36	15,51	17,53	20,09	21,95	24,35
9	1,37	1,73	2,09	2,70	3,33	4,17	14,68	16,92	19,02	21,67	23,59	26,06
10	1,73	2,16	2,56	3,25	3,94	4,87	15,99	18,31	20,48	23,21	25,19	27,72
11	2,13	2,60	3,05	3,82	4,57	5,58	17,28	19,68	21,92	24,73	26,76	29,35
12	2,54	3,07	3,57	4,40	5,23	6,30	18,55	21,03	23,34	26,22	28,30	30,96
13	2,98	3,57	4,11	5,01	5,89	7,04	19,81	22,36	24,74	27,69	29,82	32,54
14	3,44	4,07	4,66	5,63	6,57	7,79	21,06	23,68	26,12	29,14	31,32	34,09
15	3,92	4,60	5,23	6,26	7,26	8,55	22,31	25,00	27,49	30,58	32,80	35,63
16	4,41	5,14	5,81	6,91	7,96	9,31	23,54	26,30	28,85	32,00	34,27	37,15
17	4,92	5,70	6,41	7,56	8,67	10,09	24,77	27,59	30,19	33,41	35,72	38,65
18	5,44	6,26	7,01	8,23	9,39	10,86	25,99	28,87	31,53	34,81	37,16	40,14
19	5,97	6,84	7,63	8,91	10,12	11,65	27,20	30,14	32,85	36,19	38,58	41,61
20	6,51	7,43	8,26	9,59	10,85	12,44	28,41	31,41	34,17	37,57	40,00	43,07
21	7,07	8,03	8,90	10,28	11,59	13,24	29,62	32,67	35,48	38,93	41,40	44,52
22	7,64	8,64	9,54	10,98	12,34	14,04	30,81	33,92	36,78	40,29	42,80	45,96
23	8,21	9,26	10,20	11,69	13,09	14,85	32,01	35,17	38,08	41,64	44,18	47,39
24	8,80	9,89	10,86	12,40	13,85	15,66	33,20	36,42	39,36	42,98	45,56	48,81
25	9,39	10,52	11,52	13,12	14,61	16,47	34,38	37,65	40,65	44,31	46,93	50,22
26	9,99	11,16	12,20	13,84	15,38	17,29	35,56	38,89	41,92	45,64	48,29	51,63
27	10,60	11,81	12,88	14,57	16,15	18,11	36,74	40,11	43,19	46,96	49,65	53,02
28	11,21	12,46	13,56	15,31	16,93	18,94	37,92	41,34	44,46	48,28	50,99	54,41
29	11,83	13,12	14,26	16,05	17,71	19,77	39,09	42,56	45,72	49,59	52,34	55,79
30	12,46	13,79	14,95	16,79	18,49	20,60	40,26	43,77	46,98	50,89	53,67	57,17
31	13,10	14,46	15,66	17,54	19,28	21,43	41,42	44,99	48,23	52,19	55,00	58,54
32	13,73	15,13	16,36	18,29	20,07	22,27	42,58	46,19	49,48	53,49	56,33	59,90
33	14,38	15,82	17,07	19,05	20,87	23,11	43,75	47,40	50,73	54,78	57,65	61,26
34	15,03	16,50	17,79	19,81	21,66	23,95	44,90	48,60	51,97	56,06	58,96	62,61
35	15,69	17,19	18,51	20,57	22,47	24,80	46,06	49,80	53,20	57,34	60,27	63,95
40	19,03	20,71	22,16	24,43	26,51	29,05	51,81	55,76	59,34	63,69	66,77	70,62
45	22,48	24,31	25,90	28,37	30,61	33,35	57,51	61,66	65,41	69,96	73,17	77,18
50	26,01	27,99	29,71	32,36	34,76	37,69	63,17	67,50	71,42	76,15	79,49	83,66
60	33,27	35,53	37,48	40,48	43,19	46,46	74,40	79,08	83,30	88,38	91,95	96,40
70	40,75	43,28	45,44	48,76	51,74	55,33	85,53	90,53	95,02	100,43	104,21	108,93
80	48,40	51,17	53,54	57,15	60,39	64,28	96,58	101,88	106,63	112,33	116,32	121,28
100	64,11	67,33	70,06	74,22	77,93	82,36	118,50	124,34	129,56	135,81	140,17	145,58

Tabellverdiene er beregnet med Excel-funksjonen INVERS.KJI.FORDELING(alfa;frihetsgrad).

For et høyere antall frihetsgrader (n) kan du benytte formelen $\chi_{\alpha} = n + z_{\alpha}\sqrt{2n}$, der z_{α} er den tilsvarende kritiske verdien for normalfordelingen (se tabell E.4).